

**Danny Straessle**  
**Public Information Officer**

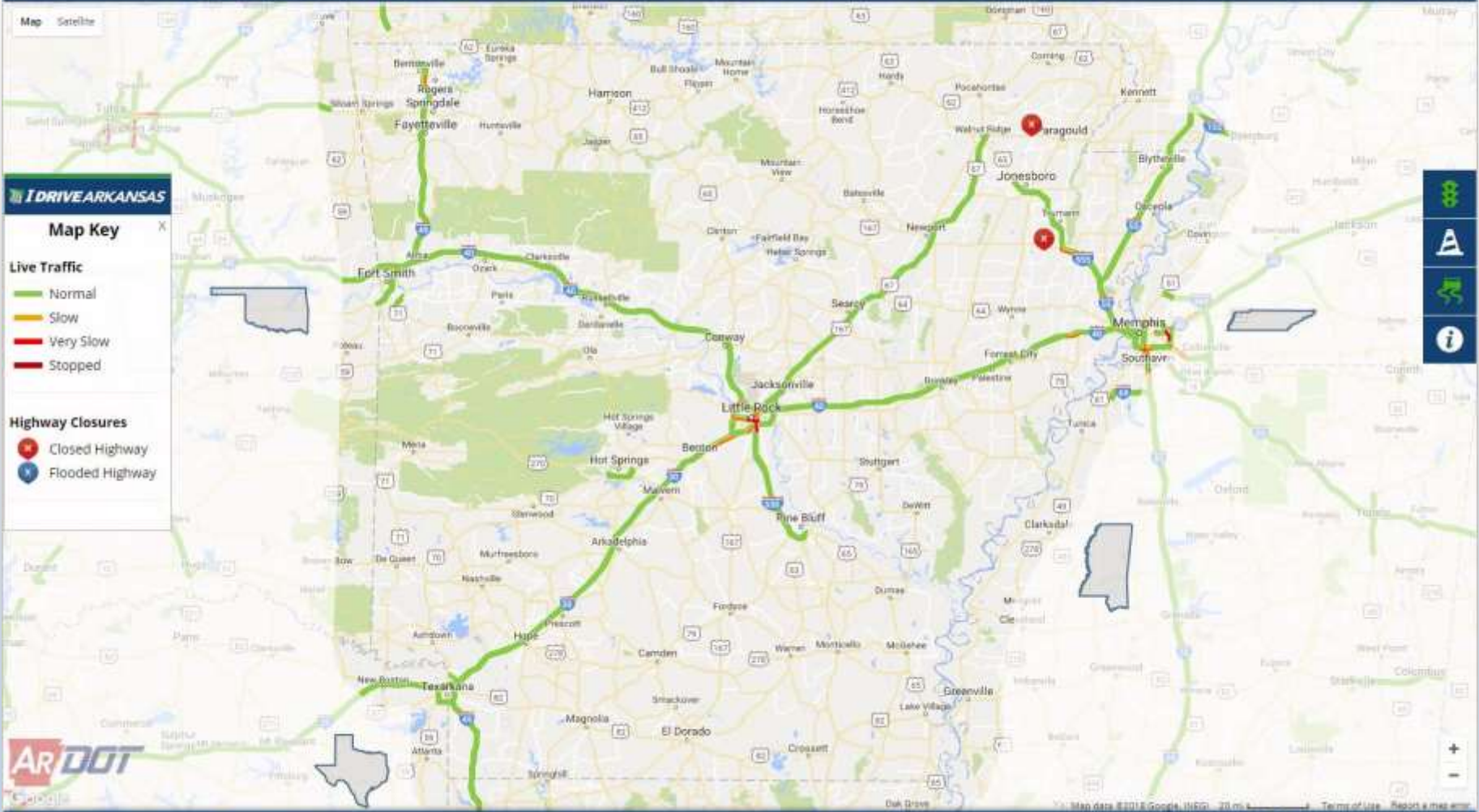

**Performance Management:  
Data Generated Through Traveler Information**

Thursday, May 17, 2018



**IDRIVE ARKANSAS**

**Map Key**

**Live Traffic**

- Normal
- Slow
- Very Slow
- Stopped

**Highway Closures**

- Closed Highway
- Flooded Highway



I DRIVE ARKANSAS

[Map](#)
[Construction Programs](#)
[Travel Information Report](#)
[Contact](#)

I DRIVE ARKANSAS

**Map Key**

**Live Traffic**

- Normal
- Slow
- Very Slow
- Stopped

**Highway Closures**

- Closed Highway
- Flooded Highway

### Highway Closures

373

#### Poinsett County

**Closure Reason:** Bridge Issue  
**Travel Direction:** Both  
**Lane(s) Closed:** All  
**Total Distance:** 0.2 Mile  
**Detour:** None  
**Date / Time:** March 5, 2018 at 11:56 AM CST  
**Last Update:** May 7, 2018 at 9:59 AM CDT  
**Note:** All information is the latest available and presented in real-time.

**Description**  
Major structural work on bridge.

**Travel Impact**  
NB traffic will have to use Ark Hwy 163 SB traffic will have to use Ark Hwy 14

OTHER CLOSURES

AR DOT

©2018, Arkansas Department of Transportation. [Acceptable Use](#) | [Privacy](#) | [Feedback](#)

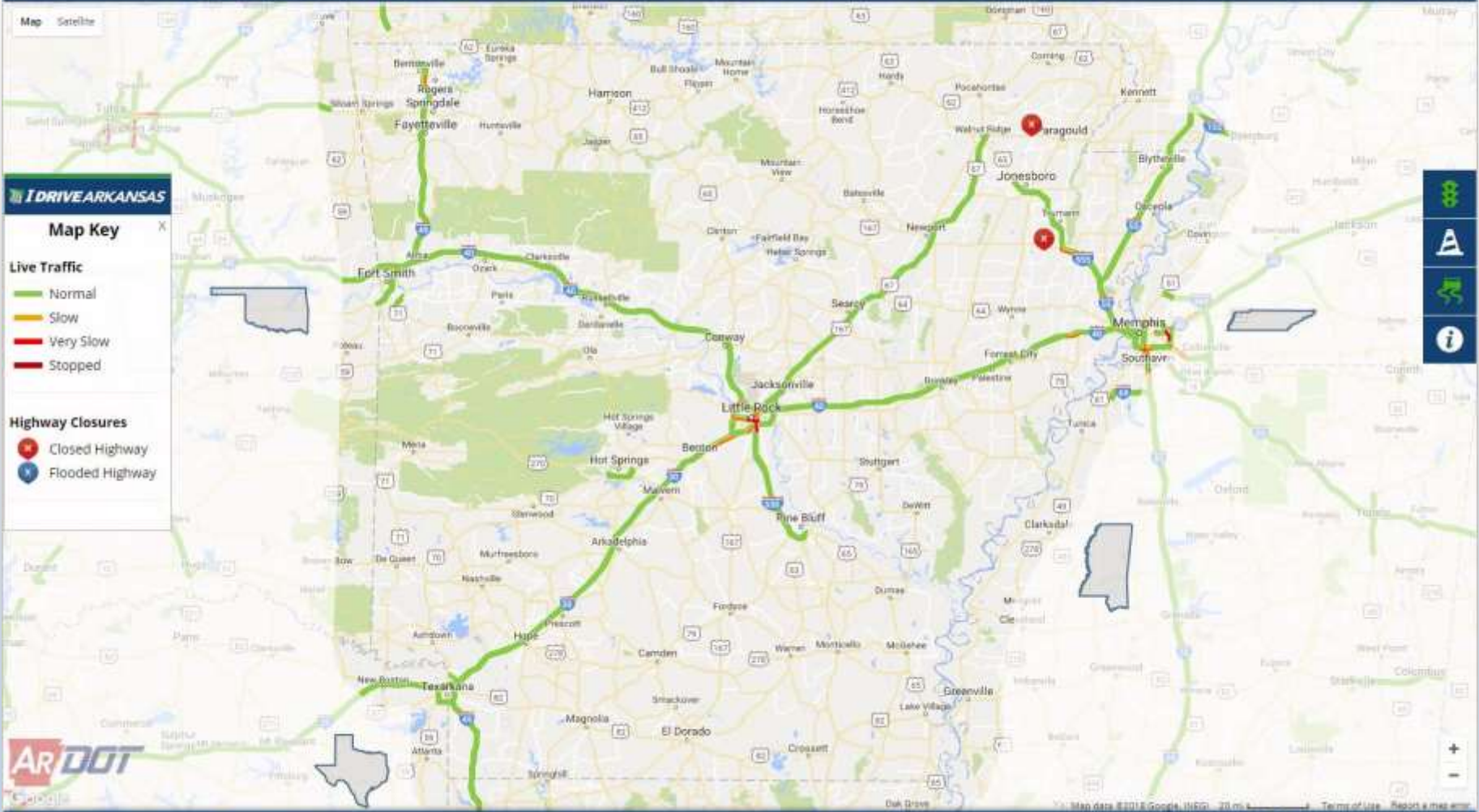



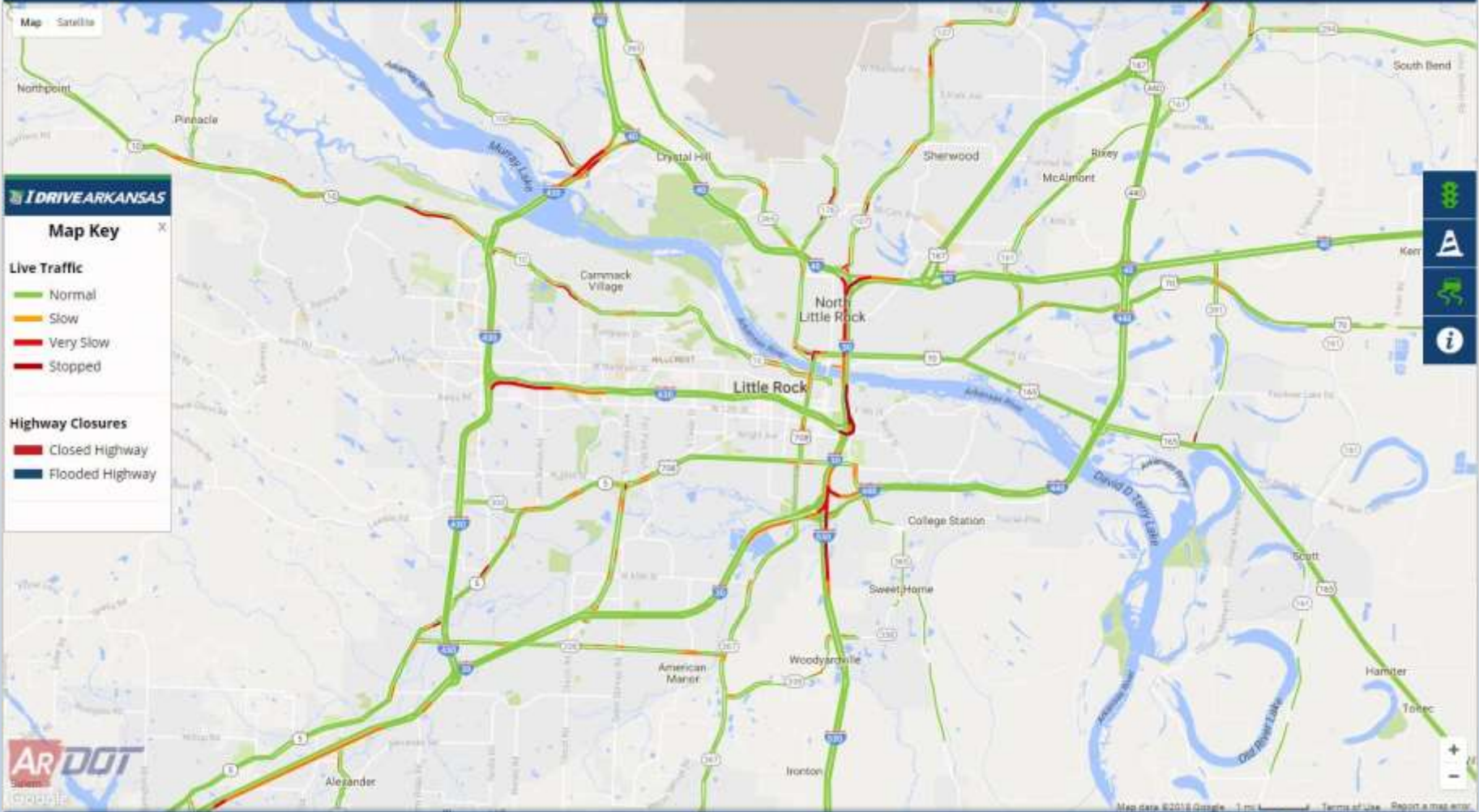

**IDRIVE ARKANSAS**

**Map Key**

**Live Traffic**

- Normal
- Slow
- Very Slow
- Stopped

**Highway Closures**

- Closed Highway
- Flooded Highway

Map Satellite

**I DRIVE ARKANSAS**

**Map Key**

**Live Traffic**

- Normal
- Slow
- Very Slow
- Stopped

**Highway Closures**

- Closed Highway
- Flooded Highway

**Traffic Cameras**

- Traffic Camera
- Work Zone Camera



- 
- 
- 
- 

Map data ©2018 Google

+

-



Map Satellite

**I DRIVE ARKANSAS**

**Map Key**

**Live Traffic**

- Normal
- Slow
- Very Slow
- Stopped

**Highway Closures**

- Closed Highway
- Flooded Highway

**Traffic Cameras**

- Traffic Camera
- Work Zone Camera

Traffic Camera



Interstate 30



Camera View:

6015

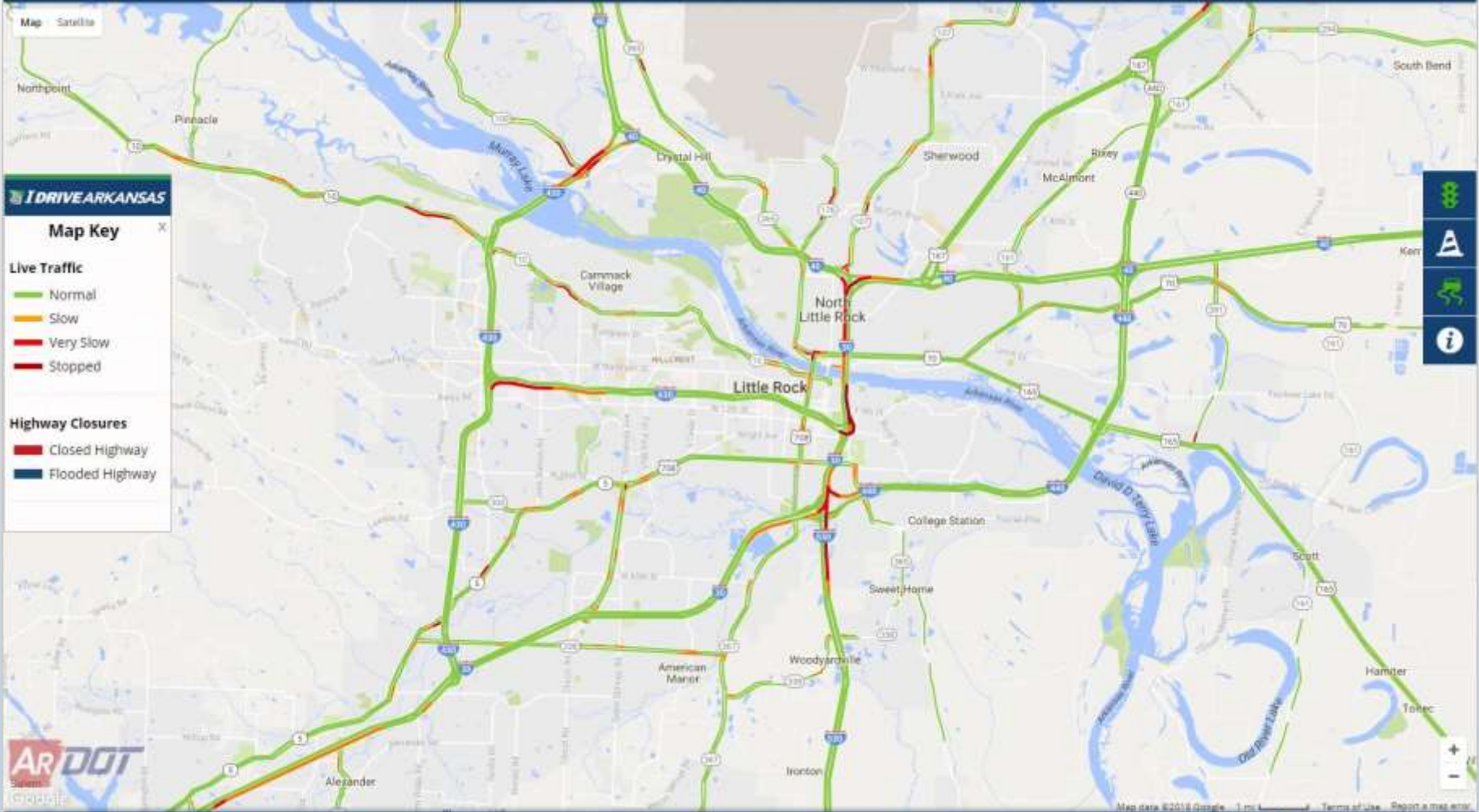

**IDRIVE ARKANSAS**

**Map Key**

**Live Traffic**

- Normal
- Slow
- Very Slow
- Stopped

**Highway Closures**

- Closed Highway
- Flooded Highway

- Map
- Construction Programs
- Travel Information Report
- Contact



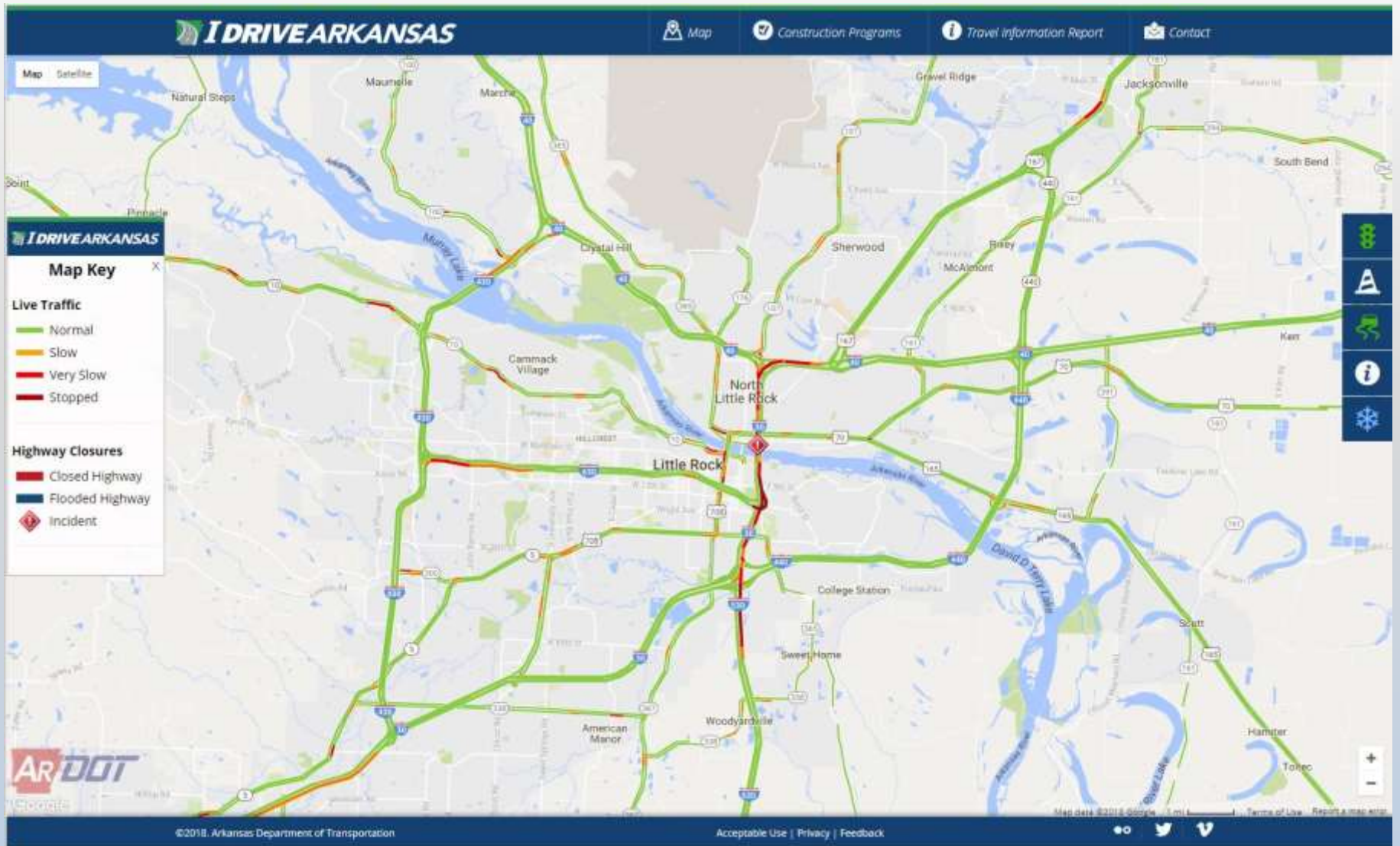

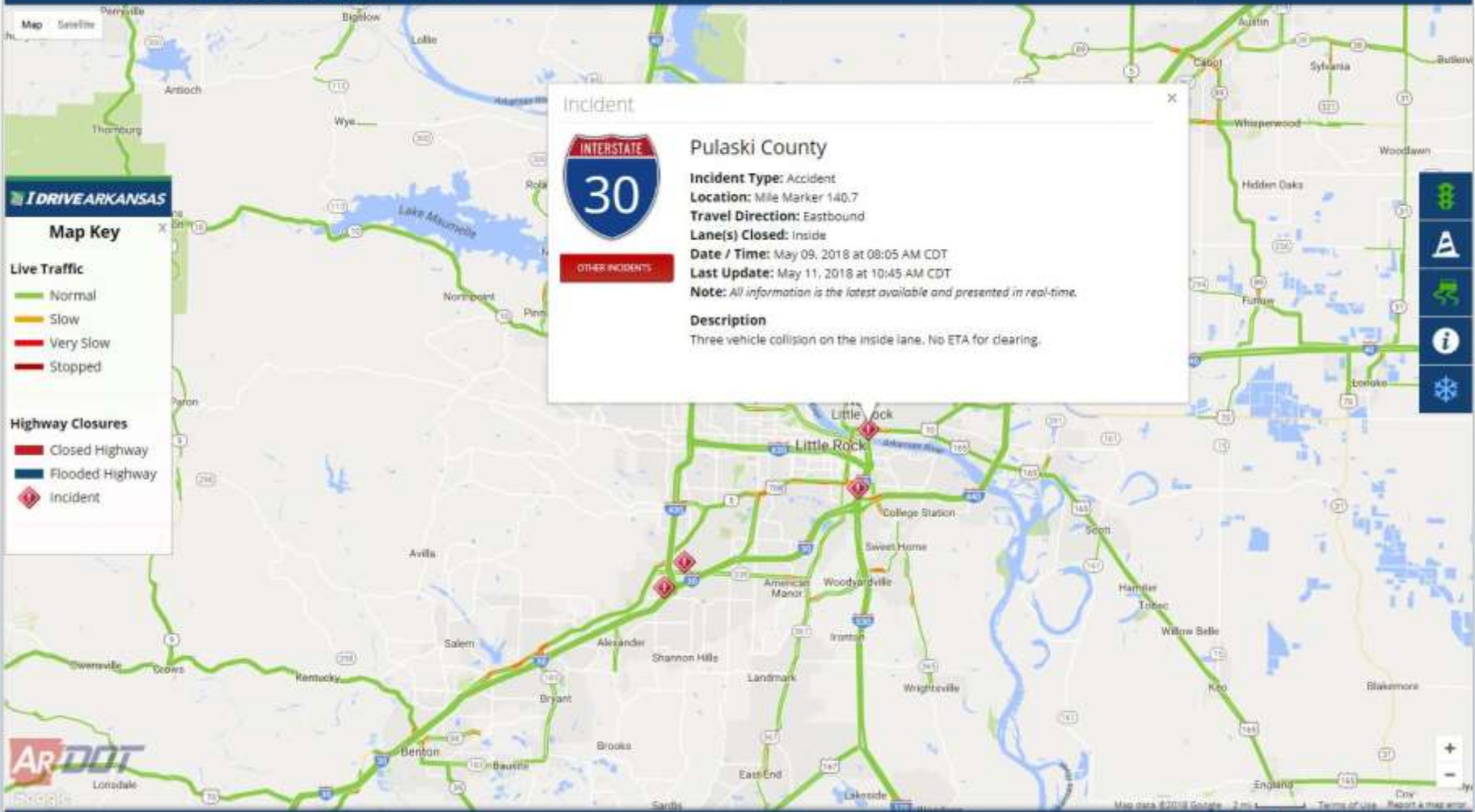

**Incident**

**INTERSTATE 30**

**Pulaski County**

**Incident Type:** Accident  
**Location:** Mile Marker 140.7  
**Travel Direction:** Eastbound  
**Lane(s) Closed:** Inside  
**Date / Time:** May 09, 2018 at 08:05 AM CDT  
**Last Update:** May 11, 2018 at 10:45 AM CDT  
**Note:** All information is the latest available and presented in real-time.

**Description**  
 Three vehicle collision on the inside lane. No ETA for clearing.

**IDRIVEARKANSAS**

**Map Key**

**Live Traffic**

- Normal
- Slow
- Very Slow
- Stopped

**Highway Closures**

- Closed Highway
- Flooded Highway
- Incident

- Live Traffic
- Map
- Incident
- Information
- Weather





### Sign-in to ACTIS

**Username**

**Password**

Enter

[Forgot Password?](#)

Accounts 	Email Management 	Highway Closures 	Incidents 
Facilities 	Winter Weather 	Reports 	Posted Bridges 
State Police 	Highway Police 	ADEM 	Roles 
Weather Management 	Map Layers 	iDrive Banner 	Traffic Cameras 
System Mgmt. 			



[Main Menu](#) / [Highway Closures](#) / [Add Closure](#)

## Add New Highway Closure

<b>County</b> <a href="#">Location Lookup/Map It</a> Choose a County	<b>Why is this closure happening?</b> Choose a Reason	<b>Description (what is happening here?)</b> <input type="text"/>
<b>Route</b> Choose a Route	<b>Section</b> Choose a Section	<b>Does this closure have a detour?</b> No
<b>Begin LM</b> <input type="text"/>	<b>End LM</b> <input type="text"/>	<b>Travel Impact (how will this affect traffic?)</b> <input type="text"/>
<b>Travel Direction</b> Choose a Travel Direction		<b>Requesting Party (Radio Room Use Only)</b> <input type="text"/>
<b>Lane(s) Closed</b> Choose a Lane		

[✖ Clear Form / Return to Main Menu](#)

[👁 Preview Highway Closure](#)



# Highway Closures

Danny Straessle

Travel Direction

Eastbound

Lane(s) Closed

Inside

Requesting Party (Radio Room Use Only)

Please review this closure for accuracy. If necessary, make changes and click "Update Highway Closure."



✖ Clear Form / Return to Main Menu

🔄 Update Highway Closure

💾 Save / Report Highway Closure



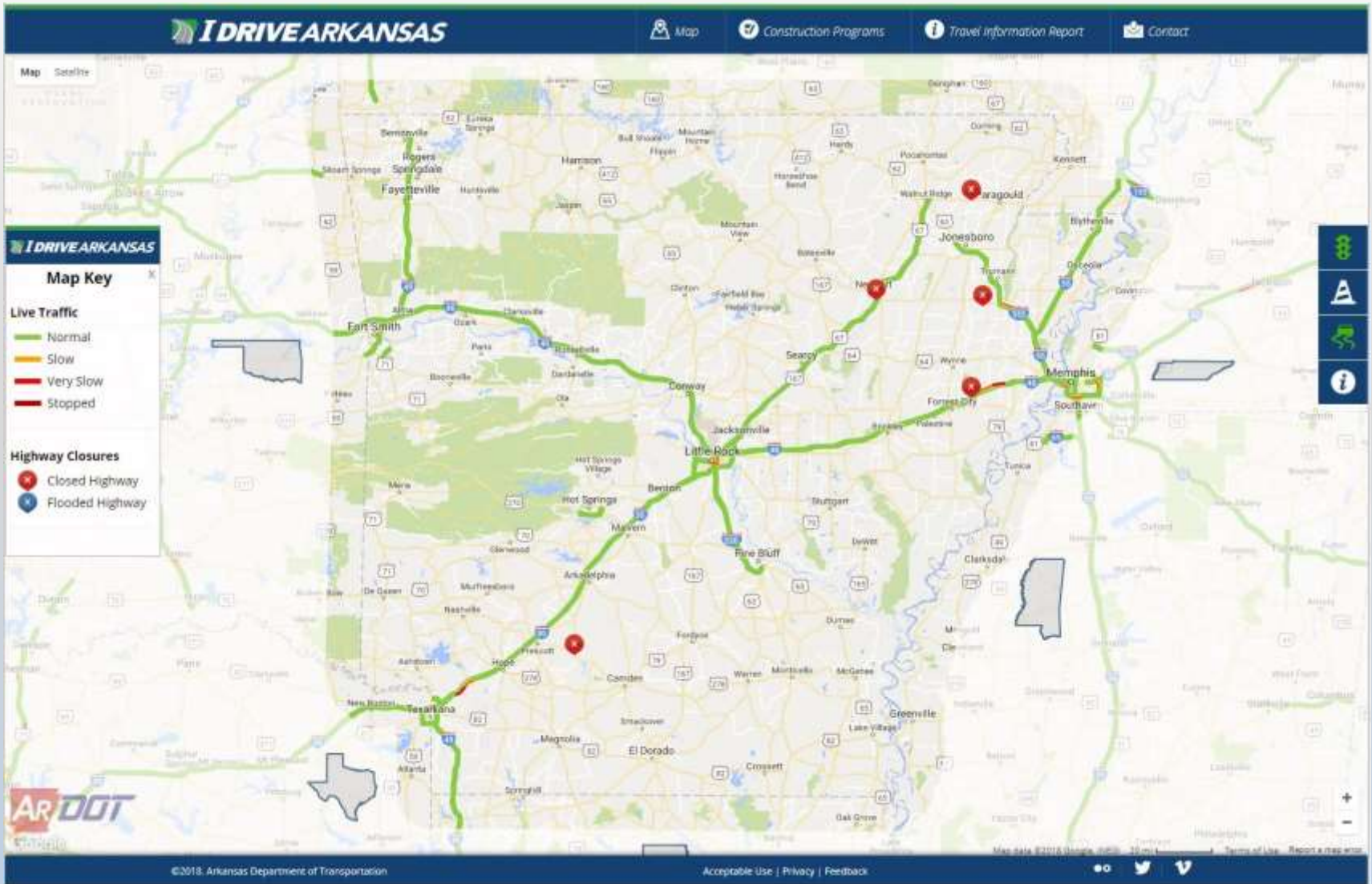

Accounts 	Email Management 	Highway Closures 	Incidents 
Facilities 	Winter Weather 	Reports 	Posted Bridges 
State Police 	Highway Police 	ADEM 	Roles 
Weather Management 	Map Layers 	iDrive Banner 	Traffic Cameras 
System Mgmt. 			



## Winter Weather Road Conditions

Danny Straessle

### District 06 / Pulaski 03 AMH

Mostly Clear  
Partly Covered  
Covered

#### Interstate 30 (Saline County Line to Arkansas River)

This route is:

Clear

What is on the road:

Clear

Section Checked

Last update on 5/11/2018 at 05:00 AM CDT  
by  
ACTIS

#### Interstate 30 (Arkansas River Bridge)

This route is:

Clear

What is on the road:

Clear

Section Checked

Last update on 5/11/2018 at 05:00 AM CDT  
by  
ACTIS

#### Interstate 30 (Arkansas River to Interstate 40)

This route is:

Clear

What is on the road:

Clear

Section Checked

Last update on 5/11/2018 at 05:00 AM CDT  
by  
ACTIS

#### Interstate 30 (Interstate 630 Interchange)

This route is:

Clear

What is on the road:

Clear

Section Checked

Last update on 5/11/2018 at 05:00 AM CDT  
by  
ACTIS

#### State Highway 10 (Interstate 430 to Interstate 30)

This route is:

Clear

What is on the road:

Clear

Section Checked

Last update on 5/11/2018 at 05:00 AM CDT  
by  
ACTIS

Save All Changes





# Winter Weather Road Conditions

Danny Straessle

## District 06 / Pulaski 03 AMH

Mostly Clear  
Partly Covered  
Covered

### Interstate 30 (Saline County Line to Arkansas River)

This route is:

Covered

What is on the road:

Snow

Section Checked

Last update on 5/11/2018 at 05:00 AM CDT  
by  
ACTIS

### Interstate 30 (Arkansas River Bridge)

This route is:

Clear

What is on the road:

Clear

Section Checked

Last update on 5/11/2018 at 05:00 AM CDT  
by  
ACTIS

### Interstate 30 (Arkansas River to Interstate 40)

This route is:

Clear

What is on the road:

Clear

Section Checked

Last update on 5/11/2018 at 05:00 AM CDT  
by  
ACTIS

### Interstate 30 (Interstate 630 Interchange)

This route is:

Clear

What is on the road:

Clear

Section Checked

Last update on 5/11/2018 at 05:00 AM CDT  
by  
ACTIS

### State Highway 10 (Interstate 430 to Interstate 30)

This route is:

Clear

What is on the road:

Clear

Section Checked

Last update on 5/11/2018 at 05:00 AM CDT  
by  
ACTIS

Clear All Routes  
(Deletes EVERYTHING)

Save All Changes

**I DRIVE ARKANSAS**

Map    Construction Programs    Travel Information Report    Contact

Map    Satellite    Pinnacle

**I DRIVE ARKANSAS**

**Map Key**

What's on the Road

- Clear
- Slush
- Ice Patches
- Ice
- Snow

AR DOT

©2015 Arkansas Department of Transportation    Acceptable Use | Privacy | Feedback

Map data ©2015 Google, ©2015 Mapbox, ©2015 TomTom, ©2015 OpenStreetMap contributors, Imagery ©Mapbox

Accounts 	Email Management 	Highway Closures 	Incidents 
Facilities 	Winter Weather 	Reports 	Posted Bridges 
State Police 	Highway Police 	ADEM 	Roles 
Weather Management 	Map Layers 	iDrive Banner 	Traffic Cameras 
System Mgmt. 			



**Highway Name and Nearest City or County**

Example: Highway 70 Looke.



**County**

Choose a County

**What type of incident is this?**

Choose a Reason

**Injury?**

No

**Fatal?**

No

**Hazmat?**

No

**Route**

Choose a Route

**Section**

Choose a Section

**Travel Direction**

Choose a Travel Direction

**Description (what is happening here?)**

**Location**

**Lane(s) Closed**

Choose a Lane

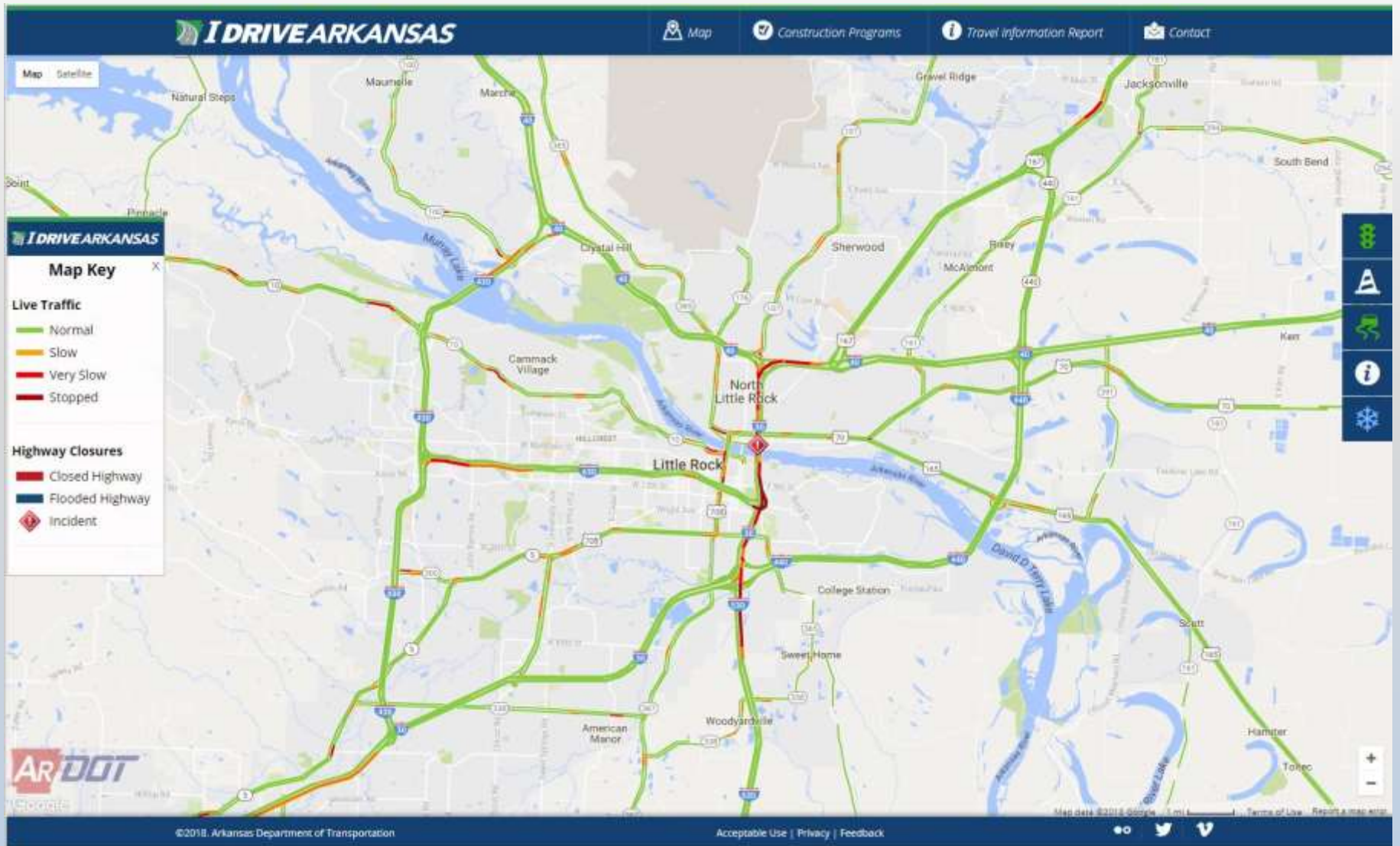

Accounts 	Email Management 	Highway Closures 	Incidents 
Facilities 	Winter Weather 	Reports 	Posted Bridges 
State Police 	Highway Police 	ADEM 	Roles 
Weather Management 	Map Layers 	iDrive Banner 	Traffic Cameras 
System Mgmt. 			



## Audit Logs

Select an Event:

Select a Start Date:

Select an End Date:

[Export to Excel \(Generic\)](#)

Log Time	Action	Old value	New value
May 14, 2018 9:55 AM CDT  Event ID: closed_log-2527-3	Update Highway Closure By: Shery McKinney	<p>County: Pulaski</p> <p>Reason: Accident</p> <p>Route: 30</p> <p>Section: 23</p> <p>Begin Log: 138.90</p> <p>End Log: 138.90</p> <p>Travel Direction: Eastbound</p> <p>Lane(s) Closed: Inside</p> <p>Requesting Party: ASP Troop A</p> <p>Detour: No</p> <p>Detour Info:</p> <p>Description: Interstate 30 EB at Roosevelt Road in Little Rock has the left lane closed due to an accident.</p> <p>Travel Impact: Traffic will move slow thru this area.</p> <p>Closed Date: May 14, 2018 at 9:31 AM CDT</p> <p>Opened Date:</p> <p>Status: Closed</p>	<p>County: Pulaski</p> <p>Reason: Accident</p> <p>Route: 30</p> <p>Section: 23</p> <p>Begin Log: 138.90</p> <p>End Log: 138.90</p> <p>Travel Direction: Eastbound</p> <p>Lane(s) Closed: Inside</p> <p>Requesting Party: ASP Troop A</p> <p>Detour: No</p> <p>Detour Info:</p> <p>Description: Interstate 30 EB at Roosevelt Road in Little Rock has the left lane closed due to an accident.</p> <p>Travel Impact: Traffic will move slow thru this area.</p> <p>Closed Date: May 14, 2018 at 9:31 AM CDT</p> <p>Opened Date: May 14, 2018 at 9:55 AM CDT</p> <p>Status: Reopened</p>
May 14, 2018 9:55 AM CDT  Event ID: closed_log-2528-3	Update Highway Closure By: Neil Brown	<p>County: Johnson</p> <p>Reason: Other</p> <p>Route: 21</p> <p>Section: 1</p> <p>Begin Log: 8.20</p> <p>End Log: 8.48</p> <p>Travel Direction: Southbound</p> <p>Lane(s) Closed: All</p> <p>Requesting Party: ASP Troop J</p> <p>Detour: No</p> <p>Detour Info:</p> <p>Description: State Highway 21 near county road 4400 North of Clarksville is blocked due to lumber in the roadway.</p> <p>Travel Impact: No thru traffic</p> <p>Closed Date: May 14, 2018 at 9:17 AM CDT</p> <p>Opened Date:</p> <p>Status: Closed</p>	<p>County: Johnson</p> <p>Reason: Other</p> <p>Route: 21</p> <p>Section: 1</p> <p>Begin Log: 8.20</p> <p>End Log: 8.48</p> <p>Travel Direction: Southbound</p> <p>Lane(s) Closed: All</p> <p>Requesting Party: ASP Troop J</p> <p>Detour: No</p> <p>Detour Info:</p> <p>Description: State Highway 21 near county road 4400 North of Clarksville is blocked due to lumber in the roadway.</p> <p>Travel Impact: No thru traffic</p> <p>Closed Date: May 14, 2018 at 9:17 AM CDT</p> <p>Opened Date: May 14, 2018 at 9:55 AM CDT</p> <p>Status: Reopened</p>

## Audit Logs

Select an Event:

Select a Closure Type:

Select a District:

Select a County:

Select a Start Date:

Select an End Date:

[Export to Excel \(Generic\)](#)

Log Time	Action	Old value	New value
May 14, 2018 9:55 AM CDT  Event ID closed_log-2537-3	Update Highway Closure By: Sherry McKinney	County: Putaski Reason: Accident Route: 30 Section: 23 Begin Log: 138:00 End Log: 138:00 Travel Direction: Eastbound Lane(s) Closed: Inside Requesting Party: ASP Troop A Detour: No Detour Info: Description: Interstate 30 EB at Roosevelt Road in Little Rock has the left lane closed due to an accident. Travel Impact: Traffic will move slow thru this area. Closed Date: May 14, 2018 at 9:31 AM CDT Opened Date: Status: Closed	County: Putaski Reason: Accident Route: 30 Section: 23 Begin Log: 138:00 End Log: 138:00 Travel Direction: Eastbound Lane(s) Closed: Inside Requesting Party: ASP Troop A Detour: No Detour Info: Description: Interstate 30 EB at Roosevelt Road in Little Rock has the left lane closed due to an accident. Travel Impact: Traffic will move slow thru this area. Closed Date: May 14, 2018 at 9:31 AM CDT Opened Date: May 14, 2018 at 9:55 AM CDT Status: Reopened
May 14, 2018 9:55 AM CDT  Event ID closed_log-2538-3	Update Highway Closure By: Nikki Brown	County: Johnson Reason: Other Route: 21 Section: 1 Begin Log: 6:20 End Log: 6:48 Travel Direction: Southbound Lane(s) Closed: All Requesting Party: ASP Troop J Detour: No Detour Info: Description: State Highway 21 near county road 4400 North of Clarksville is blocked due to lumber in the roadway.	County: Johnson Reason: Other Route: 21 Section: 1 Begin Log: 6:20 End Log: 6:48 Travel Direction: Southbound Lane(s) Closed: All Requesting Party: ASP Troop J Detour: No Detour Info: Description: State Highway 21 near county road 4400 North of Clarksville is blocked due to lumber in the roadway.

# Highway Closures: April 2017-April 2018

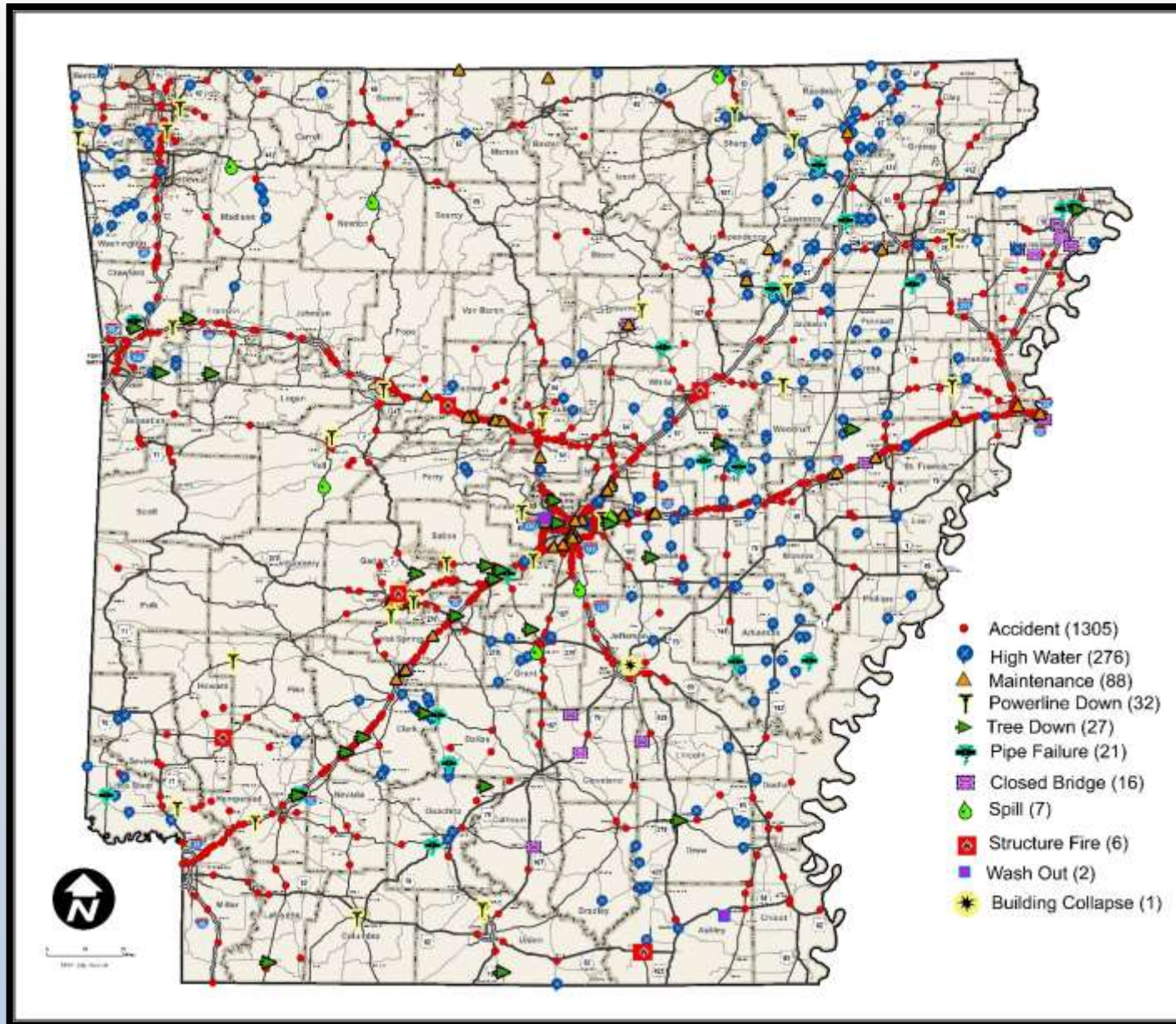



# High Water Closures: Feb 14<sup>th</sup>-24<sup>th</sup>

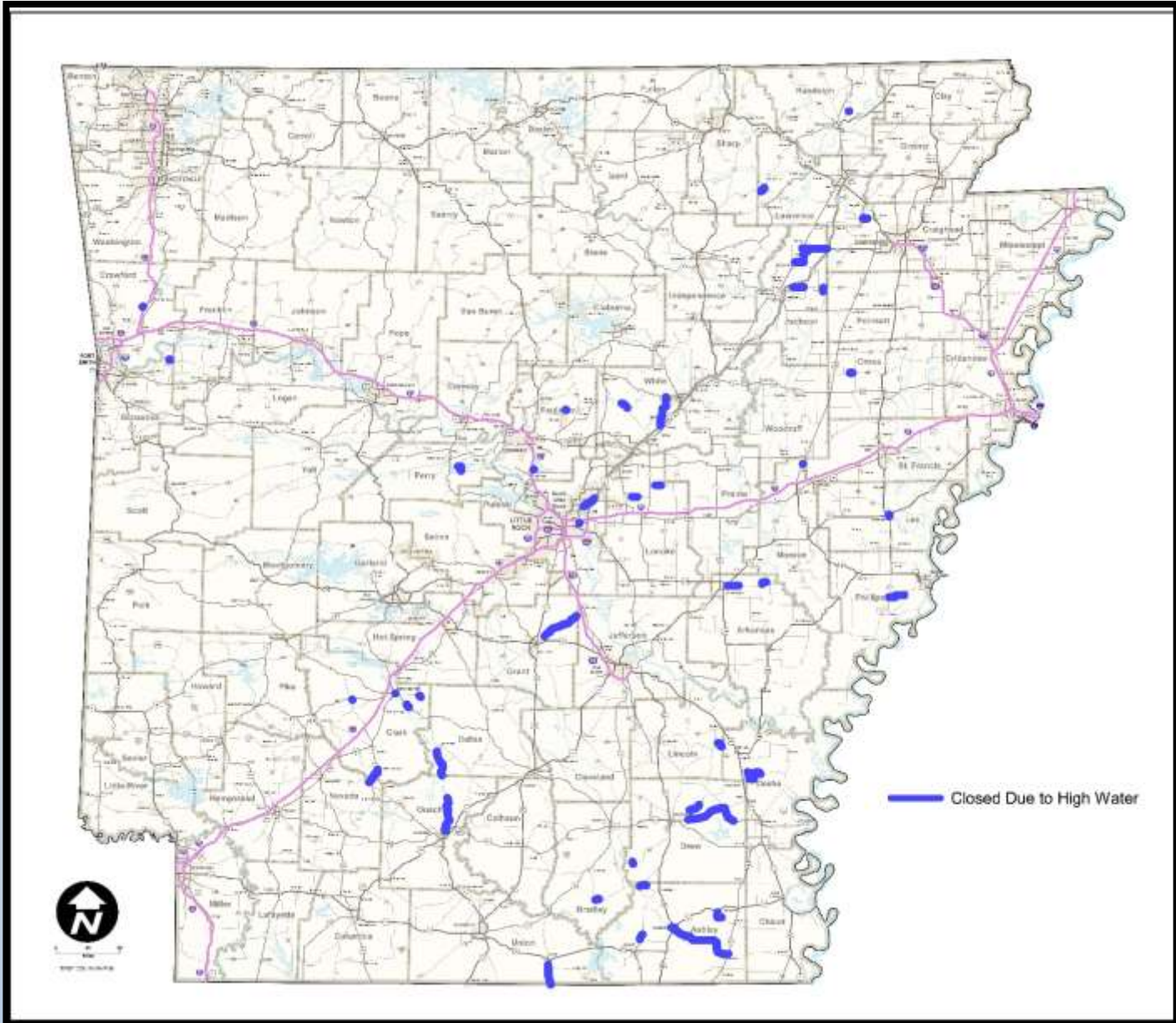

# Accident Events: Jan-Apr 2018

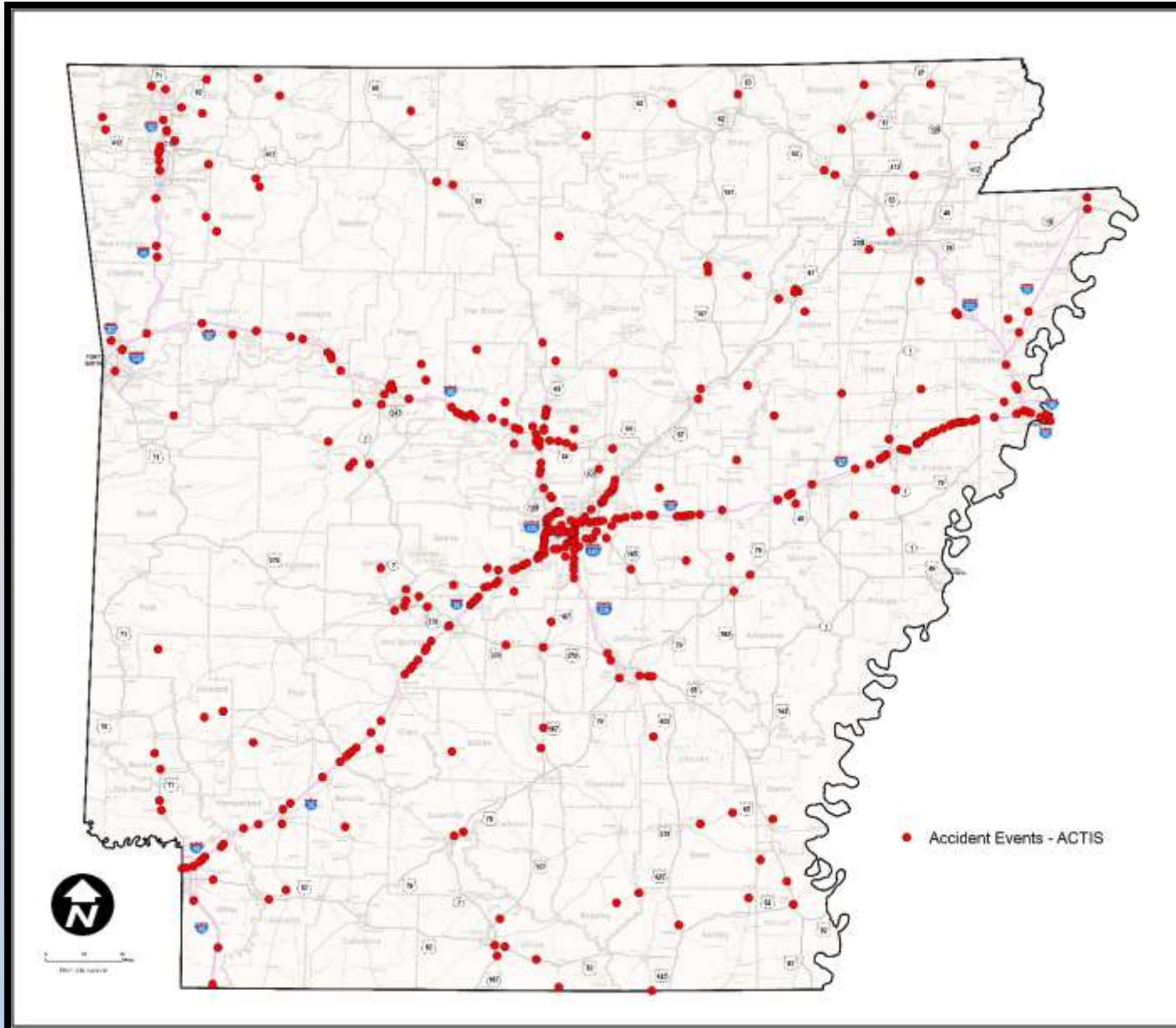

Accounts 	Email Management 	Highway Closures 	Incidents 
Facilities 	Winter Weather 	Reports 	Posted Bridges 
State Police 	Highway Police 	ADEM 	Roles 
Weather Management 	Map Layers 	iDrive Banner 	Traffic Cameras 
System Mgmt. 			





Main Menu / Winter Weather

## Winter Weather

Route Reporting

Activity Report

Non-Clear Routes

Pretreat Map

Bulk Salt Storage

MARWIS

NWS Chat

Iteris















Performance by  
Route

Performance by  
Event

[Main Menu](#) / 
 [Winter Weather](#) / 
 [Performance by Event](#)

## Performance by Event

Start:  
 End:

April 7, 2018 at 6:38 AM through April 7, 2018 at 10:14 AM Statewide	3 hours, 36 minutes  
February 21, 2018 at 8:40 PM through February 21, 2018 at 10:56 PM Statewide	2 hours, 15 minutes  
February 10, 2018 at 7:42 PM through February 11, 2018 at 2:03 PM Statewide	18 hours, 21 minutes  
February 6, 2018 at 5:30 PM through February 7, 2018 at 9:26 AM Statewide	15 hours, 55 minutes  
February 4, 2018 at 6:44 PM through February 4, 2018 at 11:23 PM Statewide	4 hours, 39 minutes  
January 11, 2018 at 6:46 PM through January 18, 2018 at 7:05 PM Statewide	7 days, 19 minutes  
December 30, 2017 at 7:20 PM through December 31, 2017 at 4:10 PM Statewide	20 hours, 49 minutes  



# Winter Weather Road Conditions

Danny Straessle

January 11, 2018 at 6:46 PM through January 18, 2018 at 7:05 PM

Statewide

7 days, 19 minutes

**District 09**

January 11, 2018 at 5:46 PM through January 11, 2018 at 10:21 PM

3 hours, 34 minutes

**District 04**

January 11, 2018 at 5:55 PM through January 11, 2018 at 10:37 PM

3 hours, 42 minutes

**District 10**

January 12, 2018 at 2:47 AM through January 13, 2018 at 2:59 PM

1 day, 12 hours, 12 minutes

**District 05**

January 12, 2018 at 3:05 AM through January 12, 2018 at 10:56 AM

7 hours, 48 minutes

**District 01**

January 12, 2018 at 3:36 AM through January 12, 2018 at 6:19 PM

14 hours, 41 minutes

**District 07**

January 12, 2018 at 4:27 AM through January 12, 2018 at 2:03 PM

9 hours, 36 minutes

**District 02**

January 12, 2018 at 4:31 AM through January 12, 2018 at 5:44 PM

13 hours, 12 minutes

**District 06**

January 12, 2018 at 4:34 AM through January 12, 2018 at 12:29 PM

7 hours, 55 minutes

**District 09**

January 14, 2018 at 6:21 AM through January 16, 2018 at 1:32 PM

2 days, 7 hours, 10 minutes

**District 04**

January 14, 2018 at 7:32 AM through January 14, 2018 at 12:51 PM

5 hours, 29 minutes

**District 08**

January 14, 2018 at 8:05 AM through January 14, 2018 at 1:59 PM

5 hours, 56 minutes

**District 05**

January 14, 2018 at 8:51 AM through January 16, 2018 at 4:10 PM

2 days, 7 hours, 19 minutes





# Winter Weather Road Conditions

Danny Straessle -

January 12, 2018 at 3:06 AM through January 12, 2018 at 10:56 AM	7 hours, 48 minutes
<b>District 01</b> January 12, 2018 at 3:39 AM through January 12, 2018 at 6:19 PM	14 hours, 41 minutes
<b>District 07</b> January 12, 2018 at 4:27 AM through January 12, 2018 at 2:03 PM	9 hours, 36 minutes
<b>District 02</b> January 12, 2018 at 4:31 AM through January 12, 2018 at 5:44 PM	13 hours, 12 minutes
<b>Grant AMH</b> January 12, 2018 at 4:31 AM through January 12, 2018 at 11:56 AM	7 hours, 25 minutes
<b>Jefferson AMH</b> January 12, 2018 at 4:53 AM through January 12, 2018 at 1:48 PM	8 hours, 55 minutes
<b>Arkansas 02 AMH</b> January 12, 2018 at 4:55 AM through January 12, 2018 at 5:44 PM	12 hours, 48 minutes
<b>Arkansas 01 AMH</b> January 12, 2018 at 4:57 AM through January 12, 2018 at 1:56 PM	8 hours, 59 minutes
<b>Lincoln AMH</b> January 12, 2018 at 5:03 AM through January 12, 2018 at 2:27 PM	9 hours, 24 minutes
<b>District 02 AMH</b> January 12, 2018 at 5:17 AM through January 12, 2018 at 11:53 AM	6 hours, 36 minutes
<b>Ashley AMH</b> January 12, 2018 at 5:41 AM through January 12, 2018 at 1:51 PM	8 hours, 10 minutes
<b>Drew AMH</b> January 12, 2018 at 5:55 AM through January 12, 2018 at 12:43 PM	6 hours, 48 minutes
<b>Desha AMH</b> January 12, 2018 at 6:36 AM through January 12, 2018 at 2:55 PM	8 hours, 18 minutes
<b>District 06</b>	



# Winter Weather Road Conditions

Danny Straessle -

January 12, 2018 at 3:08 AM through January 12, 2018 at 10:56 AM	7 hours, 48 minutes					
<b>District 01</b> January 12, 2018 at 3:38 AM through January 12, 2018 at 6:19 PM	14 hours, 41 minutes					
<b>District 07</b> January 12, 2018 at 4:27 AM through January 12, 2018 at 2:03 PM	9 hours, 36 minutes					
<b>District 02</b> January 12, 2018 at 4:31 AM through January 12, 2018 at 5:44 PM	13 hours, 12 minutes					
<b>Grant AMH</b> January 12, 2018 at 4:31 AM through January 12, 2018 at 11:56 AM	7 hours, 25 minutes					
<b>Jefferson AMH</b> January 12, 2018 at 4:53 AM through January 12, 2018 at 1:48 PM	8 hours, 55 minutes					
<b>Arkansas 02 AMH</b> January 12, 2018 at 4:55 AM through January 12, 2018 at 5:44 PM	12 hours, 48 minutes					
<b>State Highway 1 (State Highway 165 - De Witt to White River (Monroe County Line))</b> January 12, 2018 at 4:55 AM through January 12, 2018 at 5:44 PM	12 hours, 48 minutes					
<table border="0"> <tr> <td>Mostly Clear   Ice Patches 4:55 am on 01/12/2018 32°   Light Snow and Breezy</td> <td>Covered   Slush 5:45 am on 01/12/2018 30°   Light Snow and Breezy</td> <td>Partly Covered   Slush 11:48 am on 01/12/2018 27°   Mostly Cloudy</td> <td>Mostly Clear   Slush 1:49 pm on 01/12/2018 29°   Mostly Cloudy</td> <td>Clear 5:44 pm on 01/12/2018 32°   Partly Cloudy</td> </tr> </table>	Mostly Clear   Ice Patches 4:55 am on 01/12/2018 32°   Light Snow and Breezy	Covered   Slush 5:45 am on 01/12/2018 30°   Light Snow and Breezy	Partly Covered   Slush 11:48 am on 01/12/2018 27°   Mostly Cloudy	Mostly Clear   Slush 1:49 pm on 01/12/2018 29°   Mostly Cloudy	Clear 5:44 pm on 01/12/2018 32°   Partly Cloudy	
Mostly Clear   Ice Patches 4:55 am on 01/12/2018 32°   Light Snow and Breezy	Covered   Slush 5:45 am on 01/12/2018 30°   Light Snow and Breezy	Partly Covered   Slush 11:48 am on 01/12/2018 27°   Mostly Cloudy	Mostly Clear   Slush 1:49 pm on 01/12/2018 29°   Mostly Cloudy	Clear 5:44 pm on 01/12/2018 32°   Partly Cloudy		
<b>U.S. Highway 165 (Arkansas River - Desha County Line to State Highway 276)</b> January 12, 2018 at 4:55 AM through January 12, 2018 at 5:44 PM	12 hours, 48 minutes					
<b>Arkansas 01 AMH</b> January 12, 2018 at 4:57 AM through January 12, 2018 at 1:58 PM	8 hours, 56 minutes					
<b>Lincoln AMH</b> January 12, 2018 at 5:03 AM through January 12, 2018 at 2:27 PM	9 hours, 24 minutes					
<b>District 02 AMH</b>						



# Winter Weather Road Conditions

Danny Straessle

January 12, 2018 at 2:00 AM through January 12, 2018 at 10:00 AM

7 hours, 30 minutes

## District 01

January 12, 2018 at 2:30 AM through January 12, 2018 at 1:10 PM

14 hours, 41 minutes

## District 07

January 12, 2018 at 6:27 AM through January 12, 2018 at 2:01 PM

7 hours, 36 minutes

## District 01

January 12, 2018

Arkansas 01 AMH (January 12, 2018 at 4:57 AM through January 12, 2018 at 1:56 PM)



January 12, 2018 at 4:57 AM through January 12, 2018 at 1:10 PM

8 hours, 16 minutes

## U.S. Highway 79 (U.S. Highway 63 - Alzheimer to Arkansas County Line (Humphrey))

January 12, 2018 at 6:17 AM through January 12, 2018 at 5:10 PM

8 hours, 16 minutes

## Lincoln AMH

January 12, 2018 at 1:01 AM through January 12, 2018 at 2:27 PM

1 hour, 26 minutes

## District 02 AMH

January 12, 2018 at 5:17 AM through January 12, 2018 at 11:03 AM

5 hours, 36 minutes

## Lincoln AMH

January 12, 2018

1 hour, 26 minutes





# Winter Weather Road Conditions

Danny Straessle -

January 12, 2018 at 2:55 AM through January 12, 2018 at 10:58 AM

7 Posts, 40 replies

District 01

January 12, 2018 at 1:54 AM through January 12, 2018 at 12:00 AM

14 Posts, 41 replies

District 02

January 12, 2018 at 4:31 AM through January 12, 2018 at 5:44 PM

14 Posts, 41 replies

District 03

January 12, 2018 at 4:31 AM through January 12, 2018 at 5:44 PM

14 Posts, 41 replies

District 04

January 12, 2018 at 4:31 AM through January 12, 2018 at 5:44 PM

14 Posts, 41 replies

District 05

January 12, 2018 at 4:31 AM through January 12, 2018 at 5:44 PM

14 Posts, 41 replies

District 06

January 12, 2018 at 4:31 AM through January 12, 2018 at 5:44 PM

14 Posts, 41 replies

District 07

January 12, 2018 at 4:31 AM through January 12, 2018 at 5:44 PM

14 Posts, 41 replies

District 08

January 12, 2018 at 4:31 AM through January 12, 2018 at 5:44 PM

14 Posts, 41 replies

District 09

January 12, 2018 at 4:31 AM through January 12, 2018 at 5:44 PM

14 Posts, 41 replies

District 10

January 12, 2018 at 4:31 AM through January 12, 2018 at 5:44 PM

14 Posts, 41 replies

District 11

January 12, 2018 at 4:31 AM through January 12, 2018 at 5:44 PM

14 Posts, 41 replies

District 12

January 12, 2018 at 4:31 AM through January 12, 2018 at 5:44 PM

14 Posts, 41 replies

District 13

January 12, 2018 at 4:31 AM through January 12, 2018 at 5:44 PM

14 Posts, 41 replies

District 14

January 12, 2018 at 4:31 AM through January 12, 2018 at 5:44 PM

14 Posts, 41 replies

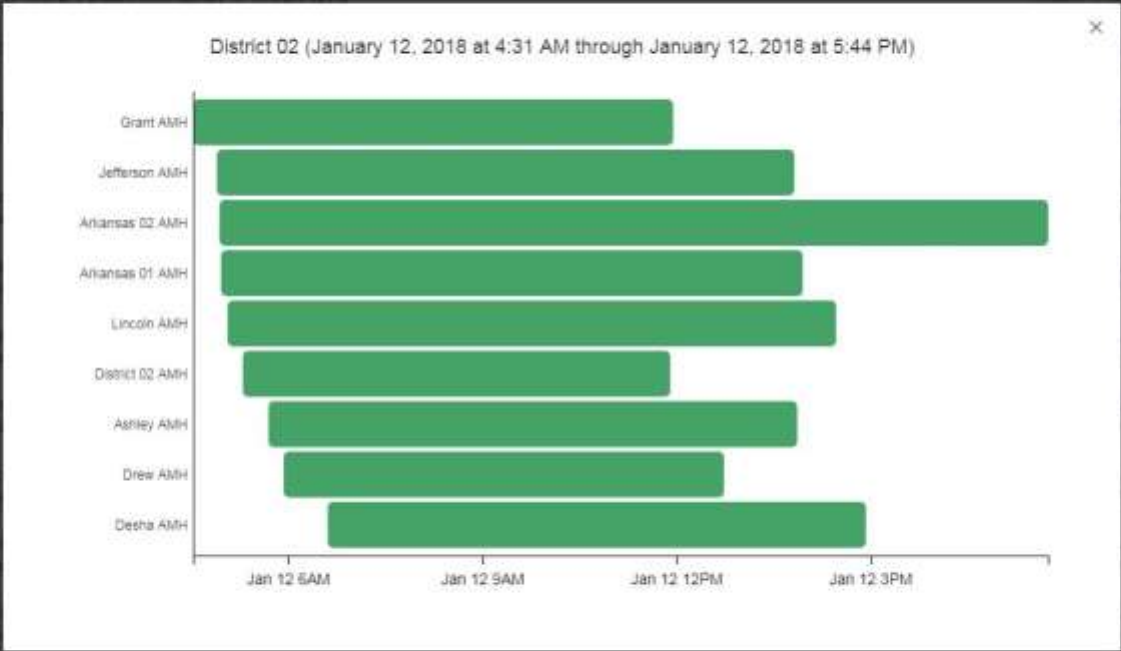

Drew AMH

January 12, 2018 at 5:35 AM through January 12, 2018 at 12:45 PM

6 Posts, 40 replies

Desha AMH

January 12, 2018 at 6:26 AM through January 12, 2018 at 2:58 PM

6 Posts, 38 replies

District 06

14 Posts, 41 replies



# Winter Weather Road Conditions

Danny Straessle

January 11, 2018 at 6:46 PM through January 18, 2018 at 7:05 PM

Statewide

7 days, 19 minutes

**District 09**

January 11, 2018 at 5:46 PM through January 11, 2018 at 10:21 PM

3 hours, 34 minutes

**District 04**

January 11, 2018 at 5:55 PM through January 11, 2018 at 10:37 PM

3 hours, 42 minutes

**District 10**

January 12, 2018 at 2:47 AM through January 13, 2018 at 2:59 PM

1 day, 12 hours, 12 minutes

**District 05**

January 12, 2018 at 3:06 AM through January 12, 2018 at 10:56 AM

7 hours, 48 minutes

**District 01**

January 12, 2018 at 3:36 AM through January 12, 2018 at 6:19 PM

14 hours, 41 minutes

**District 07**

January 12, 2018 at 4:27 AM through January 12, 2018 at 2:03 PM

9 hours, 36 minutes

**District 02**

January 12, 2018 at 4:31 AM through January 12, 2018 at 5:44 PM

13 hours, 12 minutes

**District 06**

January 12, 2018 at 4:34 AM through January 12, 2018 at 12:29 PM

7 hours, 55 minutes

**District 09**

January 14, 2018 at 6:21 AM through January 16, 2018 at 1:32 PM

2 days, 7 hours, 10 minutes

**District 04**

January 14, 2018 at 7:32 AM through January 14, 2018 at 12:51 PM

5 hours, 29 minutes

**District 08**

January 14, 2018 at 8:05 AM through January 14, 2018 at 1:59 PM

5 hours, 56 minutes

**District 05**

January 14, 2018 at 8:51 AM through January 16, 2018 at 4:10 PM

2 days, 7 hours, 19 minutes

# AR DOT Winter Weather Road Conditions

Danny Straessle

February 6, 2018 at 5:30 PM through February 7, 2018 at 9:26 AM  
Statewide

12 Hours, 20 Minutes

February 8, 2018 at 6:24 PM through February 8, 2018 at 11:55 PM  
Statewide

12 Hours, 20 Minutes

January  
Statewide

12 Hours, 20 Minutes

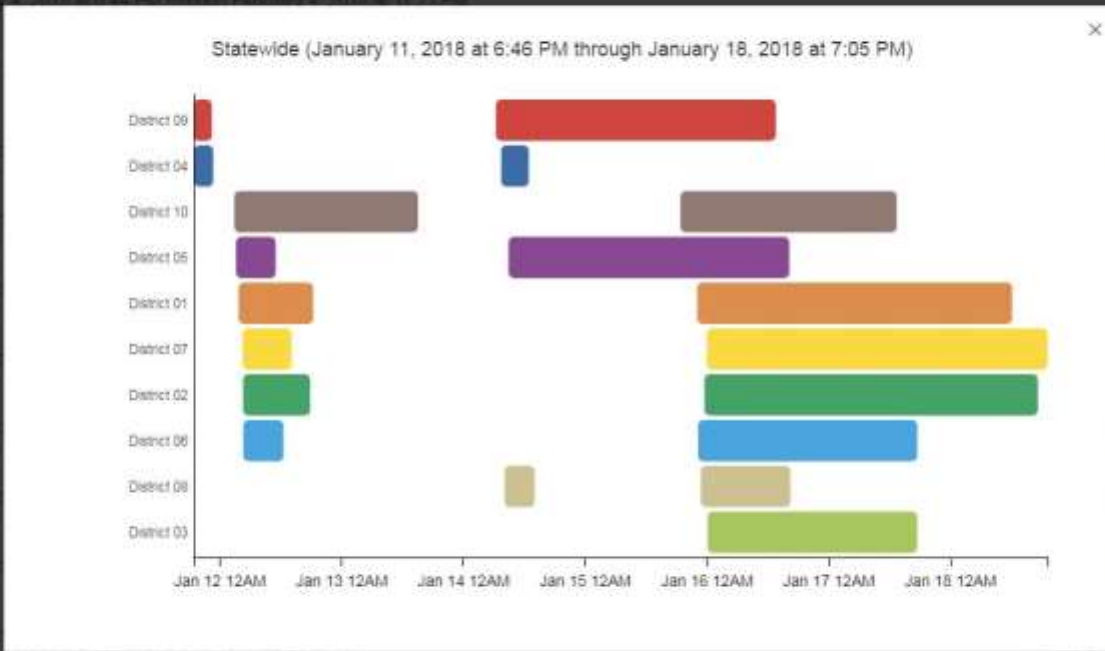

District 09  
January 14, 2018 at 8:21 AM through January 16, 2018 at 1:32 PM

2 Days, 7 Hours, 10 Minutes

District 04  
January 14, 2018 at 7:33 AM through January 14, 2018 at 12:51 PM

5 Hours, 20 Minutes

District 09  
January 14, 2018 at 8:06 AM through January 14, 2018 at 1:04 PM

5 Hours, 20 Minutes





- ARDOT.gov
- ConnectingArkansasProgram.com
- Vimeo.com/myARDOT
- IDriveArkansas.com
- Twitter.com @myARDOT



@myARDOT



# Questions?

